

User Manual

MP-WPB-8 Programmable Control Panel

All Rights Reserved

Version: MP-WPB-8_2016V1.0

Preface

Read this user manual carefully before using this product. Pictures shown in this manual is for reference only, different model and specifications are subject to real product.

This manual is only for operation instruction only, not for any maintenance usage.

Trademarks

Mentioned product model and logo are trademarks. Any other trademarks mentioned in this manual are acknowledged as the properties of the trademark owner. No part of this publication may be copied or reproduced without prior written consent.

FCC Statement

This equipment generates, uses and can radiate radio frequency energy and, if not installed and used in accordance with the instructions, may cause harmful interference to radio communications. It has been tested and found to comply with the limits for a Class B digital device, pursuant to part 15 of the FCC Rules. These limits are designed to provide reasonable protection against harmful interference in a commercial installation.

Operation of this equipment in a residential area is likely to cause interference, in which case the user at their own expense will be required to take whatever measures may be necessary to correct the interference

Any changes or modifications not expressly approved by the manufacture would void the user's authority to operate the equipment.

SAFETY PRECAUTIONS

To insure the best from the product, please read all instructions carefully before using the device. Save this manual for further reference.

- Unpack the equipment carefully and save the original box and packing material for possible future shipment
- Follow basic safety precautions to reduce the risk of fire, electrical shock and injury to persons.
- Do not dismantle the housing or modify the module. It may result in electrical shock or burn.
- Using supplies or parts not meeting the products' specifications may cause damage, deterioration or malfunction.
- Refer all servicing to qualified service personnel.
- To prevent fire or shock hazard, do not expose the unit to rain, moisture or install this product near water.
- Do not put any heavy items on the extension cable in case of extrusion.
- Do not remove the housing of the device as opening or removing housing may expose you to dangerous voltage or other hazards.
- Install the device in a place with fine ventilation to avoid damage caused by overheat.
- Keep the module away from liquids.
- Spillage into the housing may result in fire, electrical shock, or equipment damage. If an object or liquid falls or spills on to the housing, unplug the module immediately.
- Do not twist or pull by force ends of the optical cable. It can cause malfunction.
- Do not use liquid or aerosol cleaners to clean this unit. Always unplug the power to the device before cleaning.
- Unplug the power cord when left unused for a long period of time.
- Information on disposal for scrapped devices: do not burn or mix with general household waste, please treat them as normal electrical wastes.

Table of Contents

1. Introduction.....	1
1.1 Introduction to MP-WPB-8.....	1
1.2 Features	1
1.3 Package List.....	1
1.4 Installation	2
2. Panel Descriptions.....	2
2.1 Front Panel.....	2
2.2 Side Panel	3
2.3 Rear Panel	4
3. Connections.....	5
3.1 System Diagram	5
3.2 Connection of Programming and Looping	5
4. System Operations	7
4.1 USB Driver Installation	7
4.2 Software Programming.....	7
4.2.1 Main Menu	8
Panel/Key setting	10
Action list.....	12
Event setting	13
Event List	21
5. Specification	22
6. Panel Drawing	22
7. Troubleshooting & Maintenance	23
8. After-sales Service.....	24

1. Introduction

1.1 Introduction to MP-WPB-8

The MP-WPB-8 is a Wall Control Panel. Every button is programmable and works either individually or together. The MP-WPB-8 is built in the programmable 3 RS232, 1 RS485, 3 Infrared & 2 Relay, and 1 mini USB for programming.

Please notice, RS232 (1) and IR2 share the same port, cannot be used at the same time. Also, RS232 (2) and IR3 share the same port, cannot be used at the same time.

It can fully control our product, as well as third party devices such as projectors, screens etc. It is an easy-to-use control device for presentation show rooms, classrooms and boardrooms.

1.2 Features

- Every button can be programmed to send the bi-direction RS232 and RS485 commands simultaneously to control third party devices.
- Every button can be programmed to send the infrared code, control the relay, to let them work simultaneously to control the third party devices.
- Every button is built in the infrared code and RS232 code learning function, and baud-rate setting.
- ID looping function. 99pcs MP-WPB-8s can be looped and controlled together, by ID identifying.
- Programmed by USB or RS232, working with the PC software (PS-WP).
- Crystal and backlit buttons with easy user-friendly customizable changeable labels.
- The backlit brightness is controllable.
- Dimension: 11.4cm long and 7cm wide.

1.3 Package List

- 1 x MP-WPB-8
- 1 x Power adapter (DC 12V)
- 4 x Captive screw connector
- 3 x IR emit probe
- 1 x Button labels
- 1 x User Manual

Notes: Please confirm if the product and the accessories are all included, if not, please contact with the dealers.

1.4 Installation

Follow the steps to install the device:

Firstly, dig a hole on the desk to the size marked on the aperture paper (shown in Figure 1-1).

Secondly, put the device into the hole and adjust it to flush with the table (shown in Figure 1-2).

Then, plug a set screw into the fixing mounting and screw the nuts tightly.

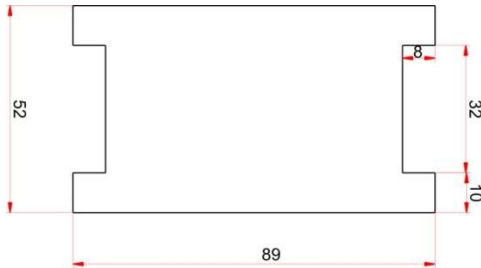

Figure 1- 1Aperture paper

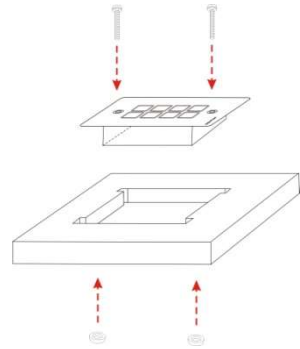
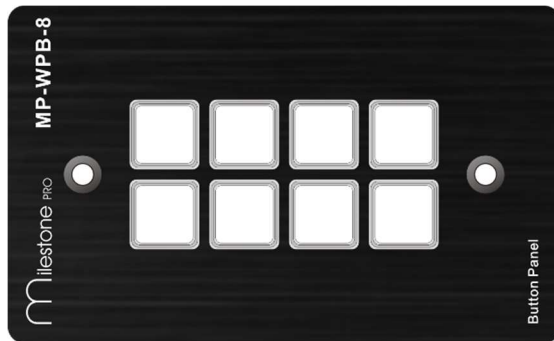

Figure 1- 2 Installation Guide

2. Panel Descriptions

2.1 Front Panel

Crystal and luminescent, programmable buttons:

Every button can be programmable with the software PS-WP.

Connect the PC via USB or RS232.

And every label inside the button can be changeable. You can choose the label you

need and change it very easily like below:

(For the specific transparent paper table, please contact the local distributor or reseller for it)

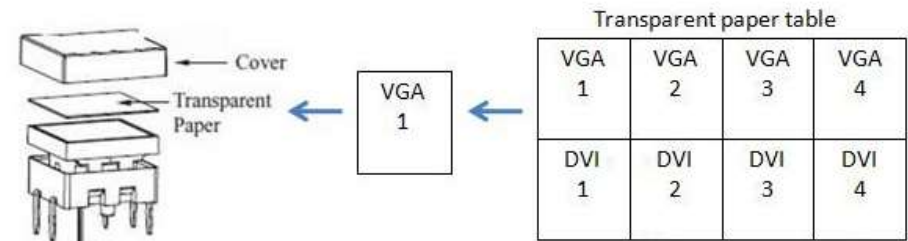

2.2 Side Panel

Mini USB Connector:

1. Communicate with PC which uses PS-WP to program the buttons.
2. Transmit the infrared data when learning IR (Optional).

Infrared sensor port:
receive and learn the IR code, to build the IR database.

Note: When use this USB port to program the control panel's buttons, the available COM port number should not be more than 10.

2.3 Rear Panel

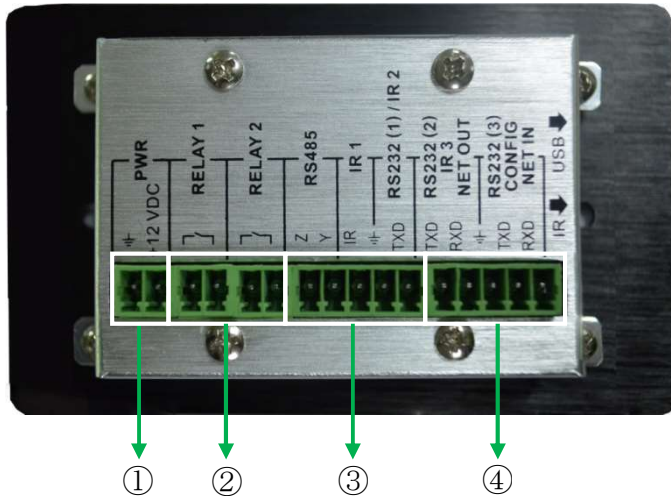

The MP-WPB-8 has various ports in the rear panel, including Lopping port, RS232 port, RS485 port, IR port, Relay port and Power port. Below is the introduction:

① Power connector: 12VDC. **Be sure that the “+” and “-” never be mixed or wrong connection.**

② Low-Voltage relay ports: set the relay on/off by software PS-WP.

③ This port includes: RS232 (1)/IR2, IR1 and RS485.

a) RS232 (1)/IR2: share the same port, the detailed use depends on the setting of PS-WP. When be used as RS232, it is unidirectional transmission, transmit data but without receive.

b) IR1: for control other devices, it can be programmable by the PS-WP.

c) RS485:the RS485 can be programmed as different commands and control the device with RS485 port. The command of RS485 is the same as RS232 (1).

④ This port includes two parts:

One part is RS232 (2)/IR3, it can be used for control other devices or looping output. RS232 (2) and IR3 share the same port, the detailed use depends on the setting of PS-WP.

Other part is RS232 (3), it can be used for control other devices or looping output, or connect with PC.

These two parts share the same grounding.

3. Connections

3.1 System Diagram

The MP-WPB-8 can active different ports at one time. It means every button can send the RS232 and RS485 commands, IR code and control the relay at the same time. The demo system diagram as below:

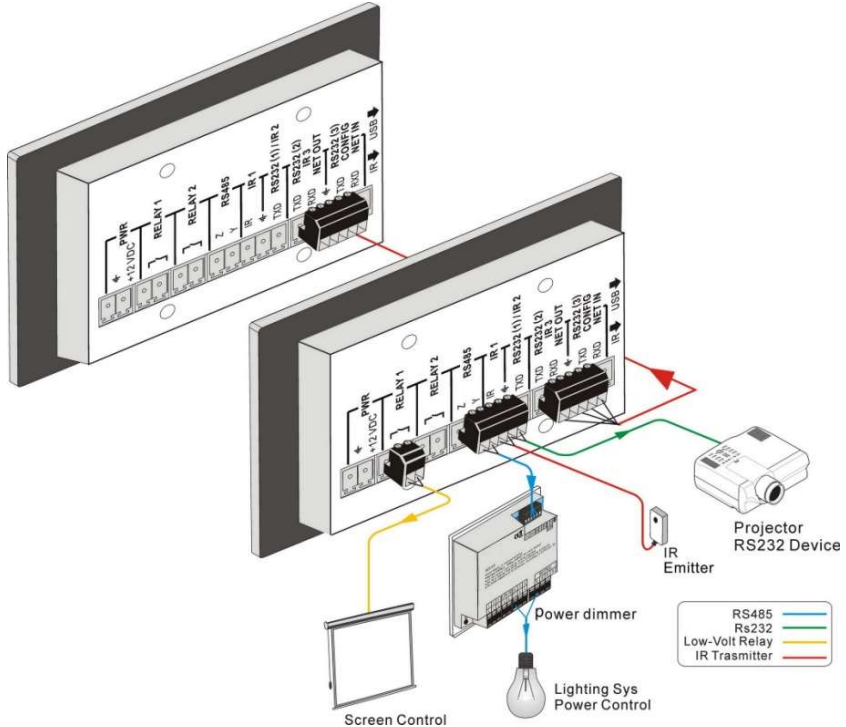

3.2 Connection of Programming and Looping

The MP-WPB-8 can be connected to the computer for programming, to default the functions of every button. It can be connected by USB or RS232, working with the PS-WP software. It is shown as below:

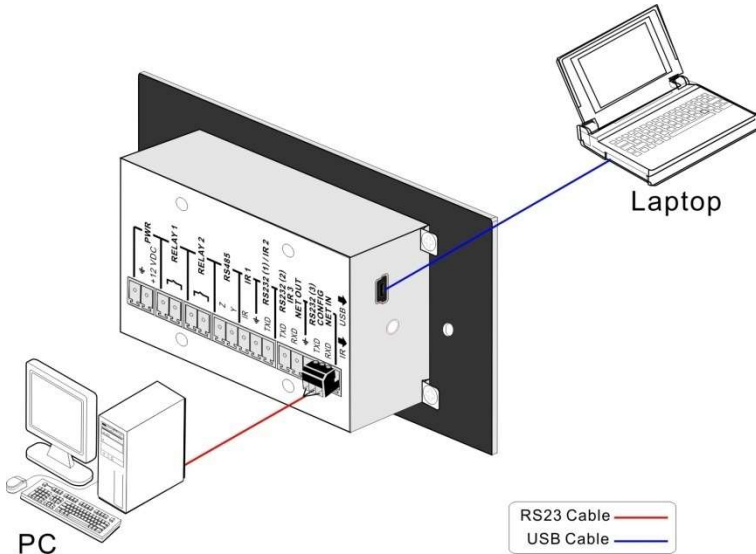

Programming Connection

Several pieces MP-WPB-8s can be also looped to be a system, for control more devices. It is looped by the inter RS232 setting. Please check the demo picture as below:

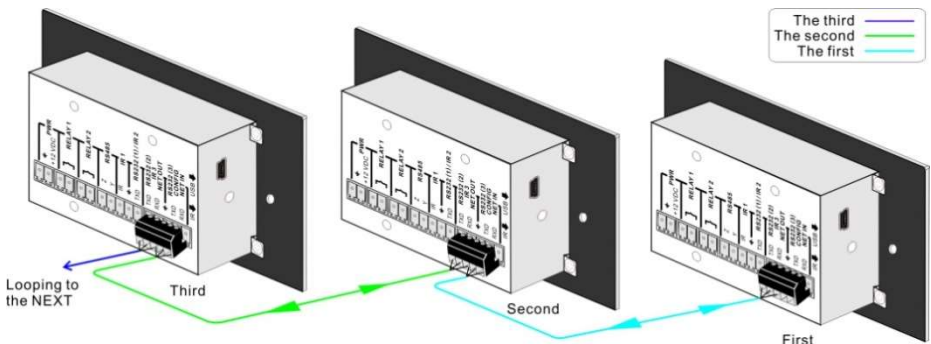

Several MP-WPB-8s Looping connecting

After connect the MP-WPB-8s as above, and then we should set the ID of each MP-WPB-8 by PS-WP. The ID number is from 01 to 99, and it also is the class of the MP-WPB-8 in the loop, different MP-WPB-8s should set to different ID. After connections finish, we can set the control modes by PS-WP. For detailed connecting, please check the picture below:

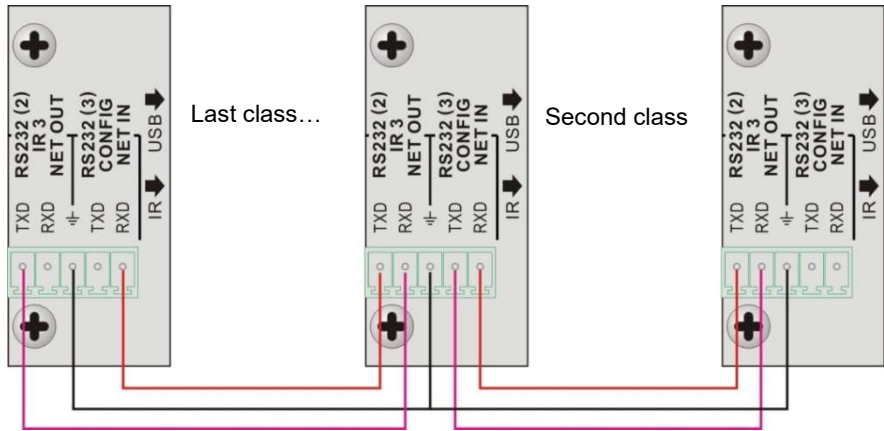

Detailed looping connecting

Note: Up to 99 MP-WPB-8s can be looped within one system. However, to achieve normal interaction, loop less MP-WPB-8s (10 tops) in the system.

4. System Operations

4.1 USB Driver Installation

There are USB driver file and PS-WP software in the disk. The PS-WP can run directly without installation.

But when connect the MP-WPB-8 with PC by USB, it may need to install the USB driver. Use the driver file to install the driver of USB, we can use USB to program the MP-WPB-8.

4.2 Software Programming

You can use this software PS-WP to easily set every button of the MP-WPB-8.

After connect the MP-WPB-8 with PC by USB or RS232, we can open the PS-WP to program the buttons for controlling.

The main window of PS-WP has five parts: main menu, panel (button) setting, event setting, action list and event list. In this manual we will take MP-WPB-8s-V for example, to show the uses of all functions.

The main window of PS-WP is as below:

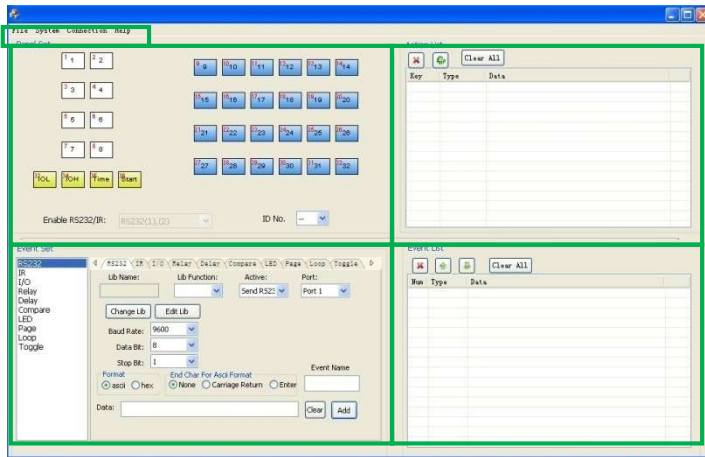

We will introduce all the configurations one by one.

4.2.1 Main Menu

The main menu includes file management, system model, connection type and help.

- 1) File management: Open/Save/Save as a configuration. After program, user can save the configuration to a file, so that you can use the same configuration next time.
- 2) System model: includes MP-WPB-8s-H, MP-WPB-8s-V, WP19R etc, and the buttons interface view are different with different models. The pictures below show the differences between MP-WPB-8s-V and MP-WPB-8s-H.

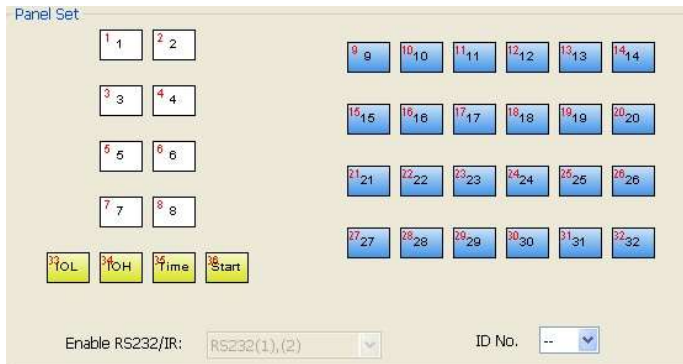

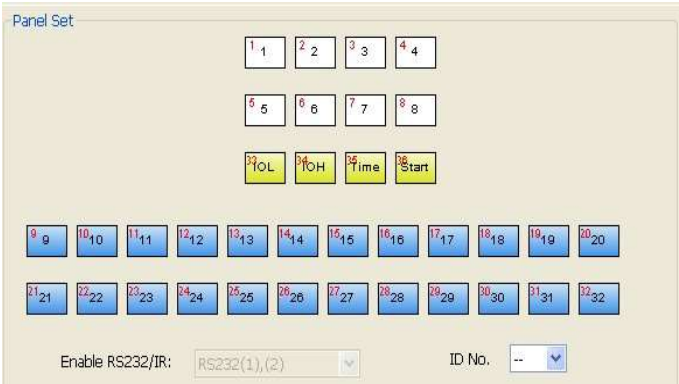

NOTICE: When select the model, it will pop up “Output Port Selection” dialog, user can select different RS and IR types, depend on the uses of the two shared ports. The dialog is as the picture below:

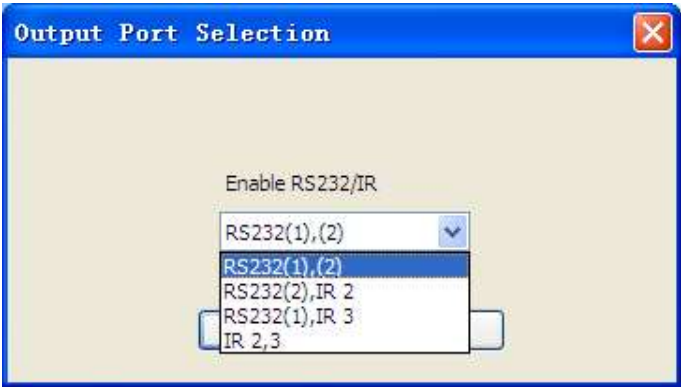

The output port set in PS-WP and the port used in the MP-WPB-8 is corresponding. And there are four output types. They are showed as below form (“√” means port is available):

Output port ofthe Panel Output mode of PS-WP	IR1	RS232(1)	IR2	RS232(2)	IR3	RS232(3)	RS485
RS232(1)(2)	√	√		√		√	√
RS232(2),IR2	√		√	√		√	
RS232(1),IR3	√	√			√	√	√
IR2,3	√		√		√	√	

3) Connection type: the instructions are in the picture below:

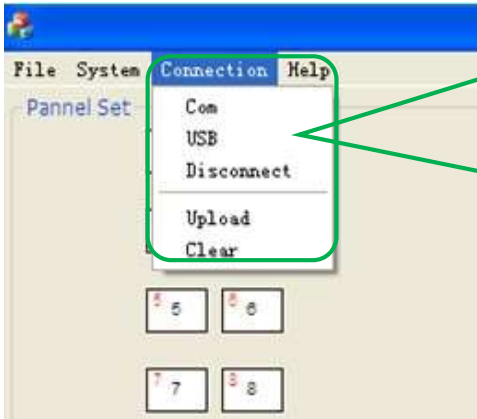

- 1: Com, connect by serial port.
- 2: USB, connect by mini USB.
- 3: Disconnect, disconnect the connection.
- 4: Upload: upload the programmed data to the programmable control panel. It will clear all the old data in the programmable control panel.
- 5: Clear, clear the data in the programmable control panel.

The functions of the MP-WPB-8's buttons will be available only after the programmed data is uploading successfully.

4) Help: Show the information of PS-WP.

Panel/Key setting

There are three different colors of keys in the panel set of PS-WP. Add a key action to action list, then add events to this action, make this action will execute the events. Here take MP-WPB-8s-V for example, to introduce the uses of different buttons:

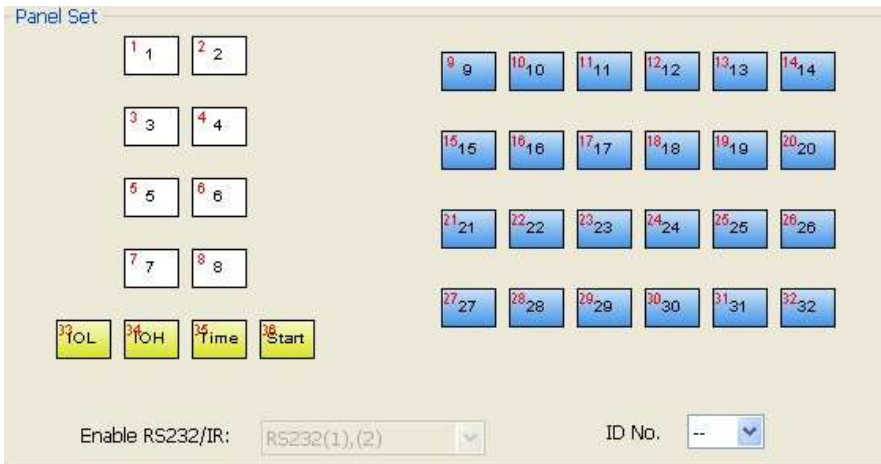

1. White keys: keys 1-8, correspond to the buttons on the MP-WPB-8. Click the key, it will pop up dialog as below:

Key Action Type :

1. Press: Execute events when press button.
2. Release: Execute events when release button.
3. Page: Built-in most 4 actions, actions need to be switched by other buttons, press to execute.
4. Toggle: Built-in most 4 actions, actions will loop run when press. Actions can also be switched by other buttons, press to execute.

When select the type "Toggle", the setting interface is as below:

The toggle class is the action loop class, depends on the numbers of looped actions. When the class is 2, there are two actions in the toggle. And so on.

2. Blue Keys: Keys 9-32, all are virtual keys, used in the loop function. When use the loop function, the ID must be set, the ID can be 1 to 99. Press "add" will add the

button to action list.

3. Yellow Keys: Keys 33-36, all are virtual keys. Key 33 and 34 are for I/O control, which is not supported with the MP-WPB-8. Key 36 is a start action, if add events to this action, when the MP-WPB-8 is power on, it will execute the events in this action. Key 35 is delay button, there are three time slots can be set. See in the picture below:

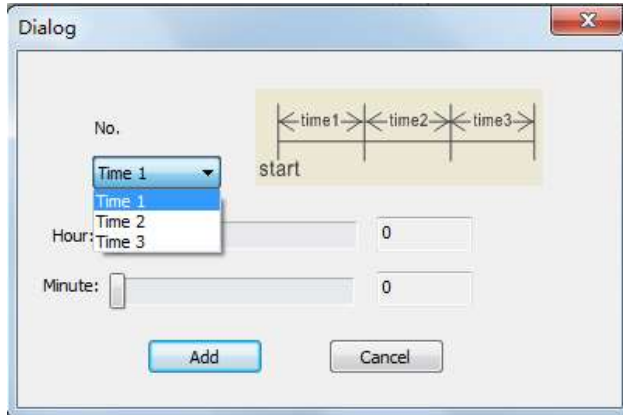

The time is counted from the MP-WPB-8 start. When come to time1, the MP-WPB-8 will execute the events in time1. Then recount from time2, and then time3.

Example: Set time1 to 5 minutes, and time2 to 3 minutes, add event1 to time1 and event2 to time2. When the unit starts, it will execute event1 after 5 minutes, and then execute event2 after 8 minutes.

Action list

Action list shows all the set actions. Anavailable action must be added to the list. The action list is as the picture below:

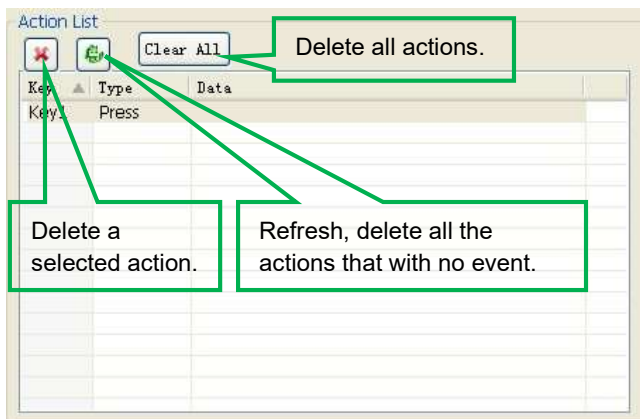

Event setting

Event setting includes RS232, IR, I/O, Relay, Delay, Compare, LED, Page, Loop and Toggle setting. Before set events, an action must be added first. The following introduction will show you the setting of each event:

➤ RS232 Setting

This item is used for setting the parameters of the MP-WPB-8's serial ports. Click "RS232", it will show as below:

- Lib Name:** [Empty text box]
- Lib Function:** [Empty dropdown]
- Active:** Send RS232 (selected)
- Port:** Port 1 (selected)
- Buttons:** Change Lib, Edit Lib
- Baud Rate:** 9600 (selected)
- Data Bit:** 8 (selected)
- Stop Bit:** 1 (selected)
- Format:** ☒ ascii ☐ hex
- End Char For Ascii Format:** ☒ None ☐ Carriage Return ☐ Enter
- Event Name:** [Empty text box]
- Data:** [Empty text box]
- Buttons:** Clear, Add

Callouts in the image point to the 'Send RS232' dropdown (labeled 'Send Type') and the 'Port 1' dropdown (labeled 'Send Port').

- 1) The data of RS232 can be directly entered or selected from library. Click "Change Lib" to select a library file and open it. Click "Edit Lib" to create or edit a library file as below:

- Create/open a library:** Points to the 'New Lib' button.
- Create/delete the function name of the command:** Points to the 'Function' dropdown.
- Enter the serial command for device control.** Points to the 'Data' text box.

The dialog contains the following fields and buttons:

- RS232 Lib Name:** 2
- Buttons:** Open Lib, New Lib, Function: 1, New Function, Delete Function
- Data Section:**
 - Data Format:** ☒ ASCII ☐ Hex
 - End Char For ASCII Format:** ☒ None ☐ Carriage return ☐ Enter
 - Data:** [Empty text box]
 - Button:** Clear
- UART Section:**
 - Baud Rate:** 9600 (selected)
 - Data Bit:** 8 (selected)
 - Stop Bit:** 1 (selected)
- Buttons:** Save Edit, Save Name as, OK, Cancel

Notice: When editing finish, remember to save the editing, and then press "OK".

- 2) There are two send types: send once and send more times. When select “more times”, the send times and the delay between times can be set. See in picture below:

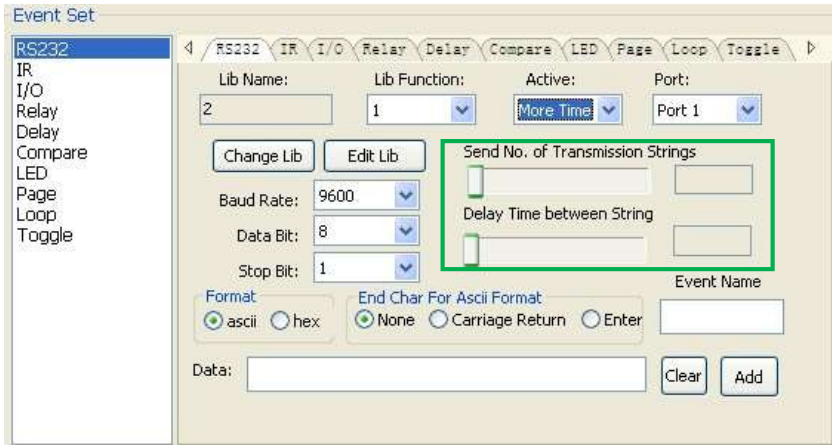

- 3) The send port must be selected as the same as model setting, otherwise the event cannot be added.
- 4) User can set the event name. It is optional function, not necessary.

➤ IR Setting

This item is used for setting the parameters of the MP-WPB-8's IR ports. Click “IR”, it will show as below:

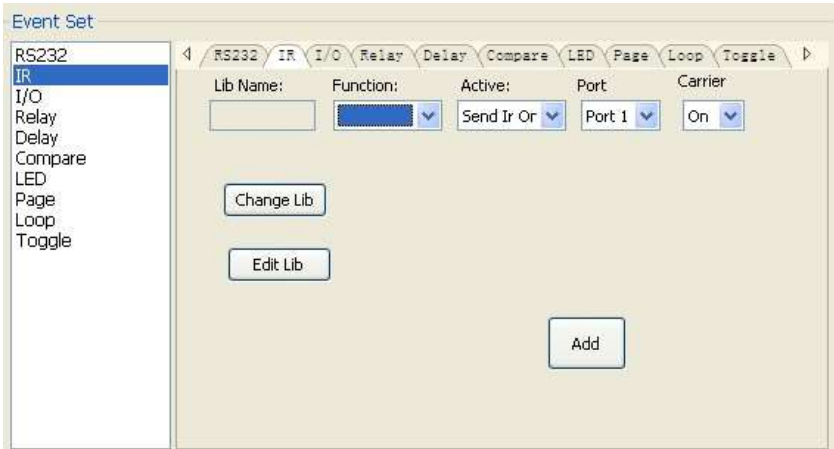

- 1) The data of IR need to be selected from library. Click “Change Lib” to select a library file and open it. Click “Edit Lib” to create or edit a library file as below:

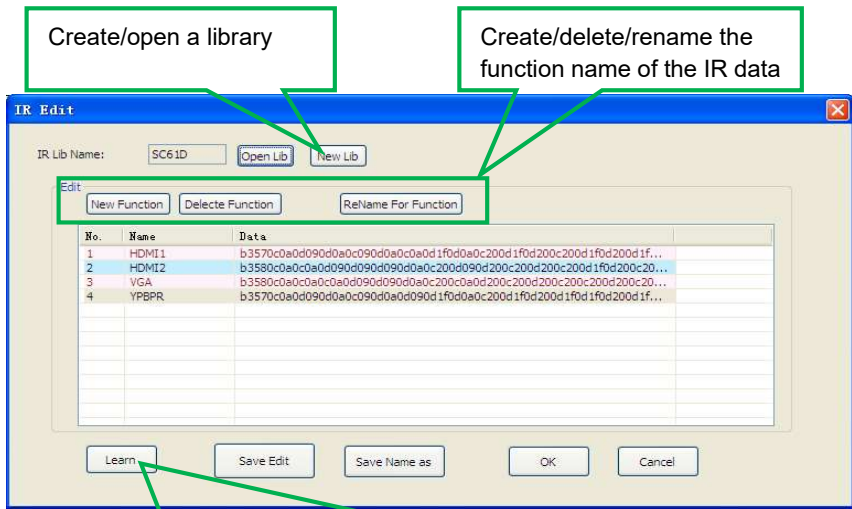

Select a function, and then click "learn", press the IR remote button to send the IR code to infrared sensor port, it will refresh the IR data. Follow the same steps can learn any function of the remote buttons.

Notice: When editing finish, remember to save the editing, and then press "OK".

- There are two send types: send once and send more times. When select "more times", the send times and the delay between times can be set. See in picture below:

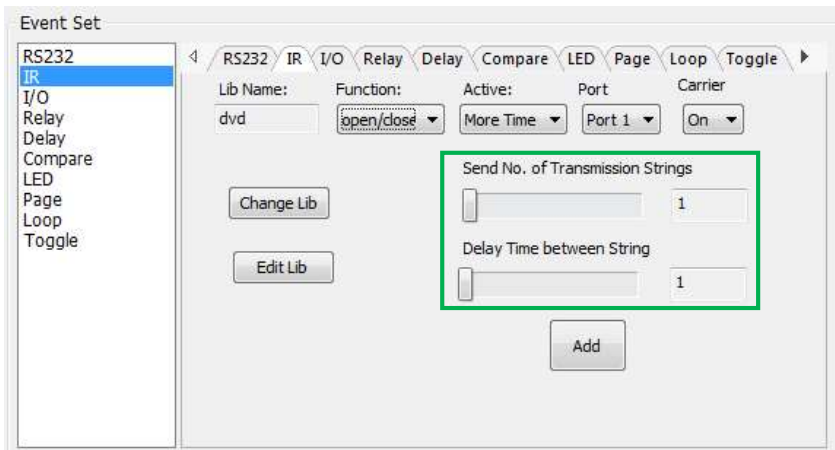

- The send port must be selected as the same as model setting, otherwise the event cannot be added.
- The IR can set the carrier on/off, to turn on/turn off the IR sending.

➤ I/O Setting

There is no I/O port in the MP-WPB-8, so the setting is not introduced in this manual.

➤ Relay Setting

This item is for the relay ports setting. The setting is as the picture below:

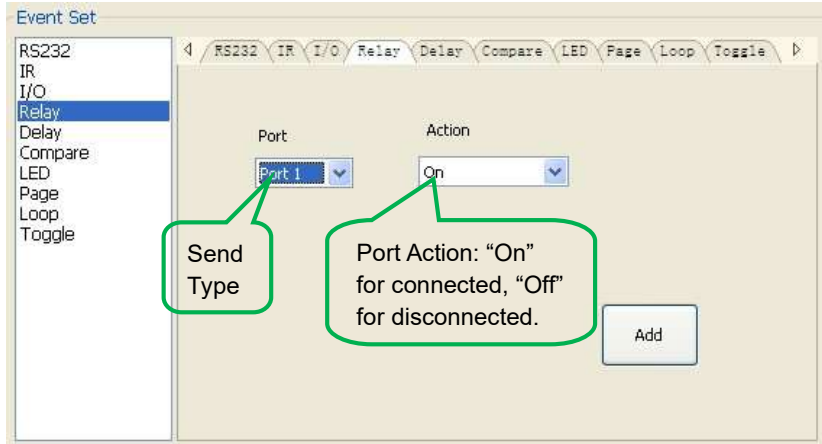

➤ Delay setting

This item is to set a delay time, user can add a delay between two events; so when one event is finished, it will delay a certain time then start another event. The delay setting is as picture below:

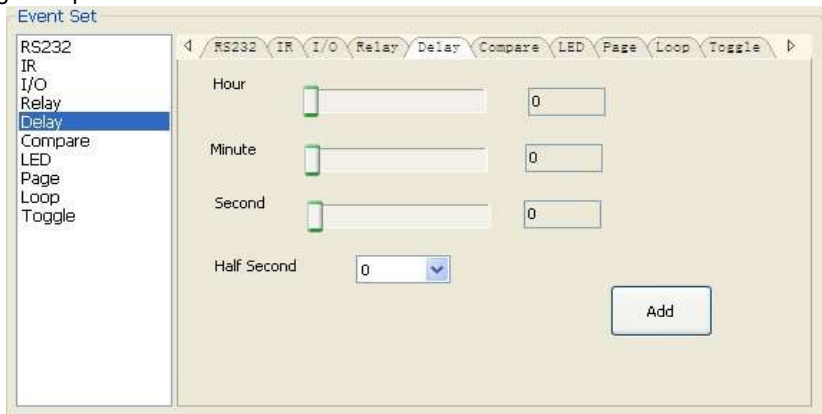

➤ Compare Setting

This item is used for compare the feedback of RS232 commands. When the MP-WPB-8 send a RS232 command to the controlled device, the device will send back a feedback. If we add the correct feedback in the data, the MP-WPB-8 will

compare it with the feedback received from controlled device, to verify the command is work or not. The compare setting is as the picture below:

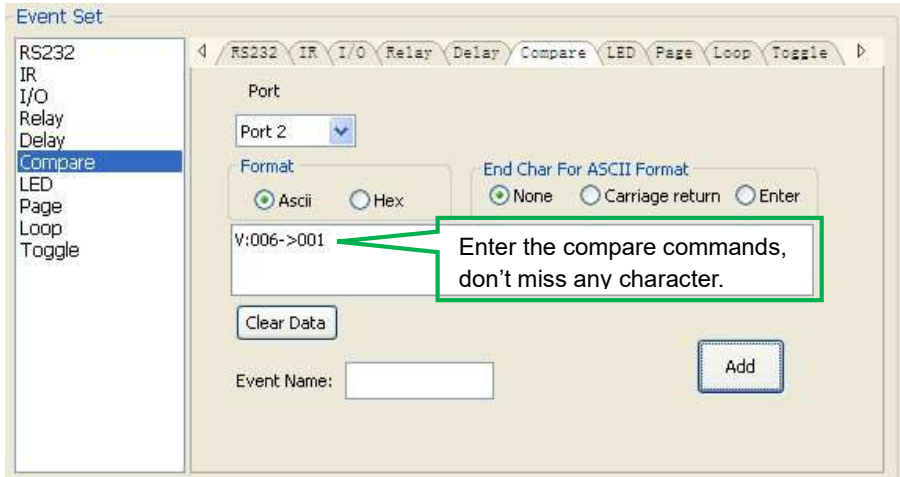

- 1) The send port must be selected as the same as model setting, otherwise the event cannot be added. And port 1 cannot be used for compare, for there is no a receive pin in this port.
- 2) User can set the event name; it is optional function, not necessary.
- 3) For the events in one event list have priority, from top to bottom, so that the compare function can be used in action which with three or more events. When send a serial command, we can add a compare then other events. If the compare is incorrect, the event behind compare will not be executed.

➤ LED setting

This item is used for set the button LEDs in the MP-WPB-8 to turn on/off. The setting is as below:

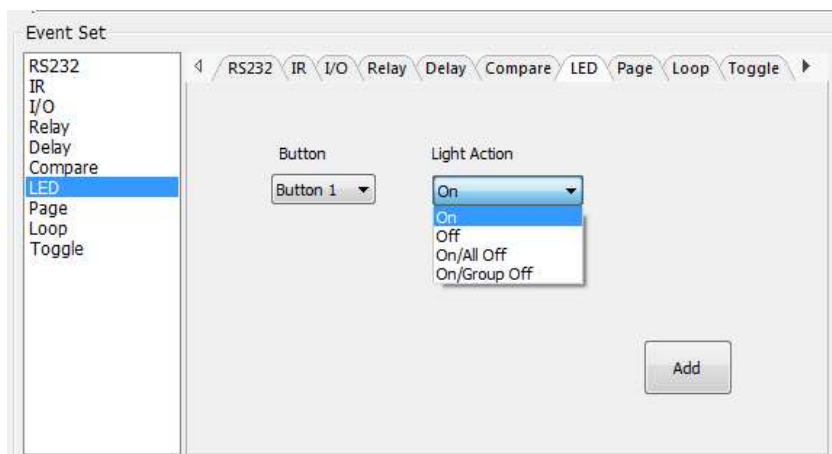

➤ Page setting

White buttons can be set to type “page” that include four actions. To change different actions, it will need other white buttons to active the page action number. Here take a example to show you the use of this function:

- 1) Take button1 for example: click key1 and select the action type “page”, add the four actions to the action list. Then add other four buttons “press” action to the list (here take keys 5-8 for example):

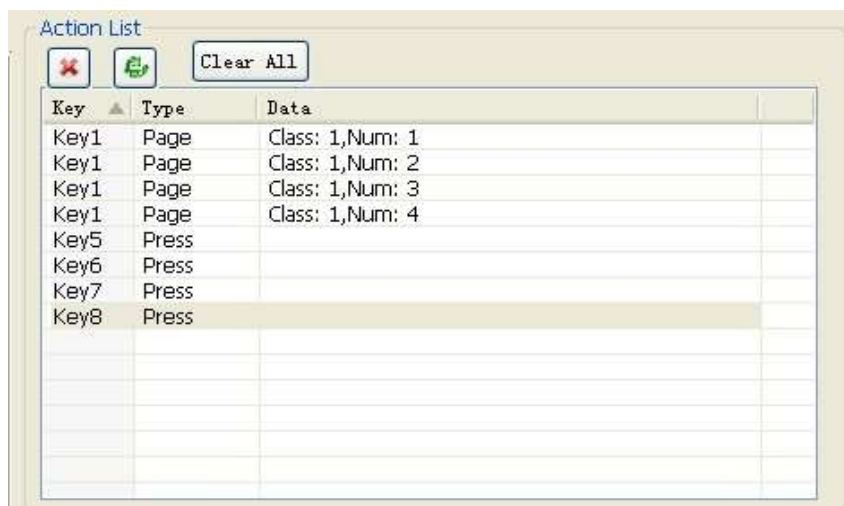

- 2) In event setting, we add four different events to the four page actions of key1, and the four other keys will be added the page event to each of them as below:

Panel Set

Buttons: 1-32, ToL, ToH, Time, Start

Enable RS232/IR: RS232(1),(2) ID No. --

Event Set

RS232, IR, I/O, Relay, Delay, Compare, LED, **Loop**, Toggle

Page: Page 1 Active No.: 1

Event Name:

Add

Action List

Key	Type	Data
Key1	Page	Class: 1, Num: 1
Key1	Page	Class: 1, Num: 2
Key1	Page	Class: 1, Num: 3
Key1	Page	Class: 1, Num: 4
Key5	Press	
Key6	Press	
Key7	Press	
Key8	Press	

Event List

Num	Type	Data
1	Page	Page Class:1, Start No.:1

Then set the “page” event to make four “press” actions to active the four page number: key5-num1, key6-num2, key7-num3 and key8-num4. It will perform like this:

- When press the button5 and then button1, the button1 will execute the event of num1, press button1 more times it will execute num1 more times;
- When press the button6 and then button1, the button1 will execute the event of num2, press button1 more times it will execute num2 more times;
- When press the button7 and then button1, the button1 will execute the event of num3, press button1 more times it will execute num3 more times;
- When press the button8 and then button1, the button1 will execute the event of num4, press button1 more times it will execute num4 more times.

➤ Loop Setting

This item is used for looping the MP-WPB-8. When use the loop function, the ID of each MP-WPB-8 must be set.

Enable RS232/IR: RS232(1),(2) ID No. 01

Event Set

RS232 IR I/O Relay Delay Compare LED Page Loop Toggle

ID 2 Key No. 1

Event Name:

Add

➤ Toggle Setting

The toggle setting is as the picture below:

Event Set

RS232 IR I/O Relay Delay Compare LED Page Loop Toggle

Button Toggle Start

Button 1 1

Event Name:

Add

The setting steps of toggle are similar with the page setting. But toggle performs differently, for the actions in it are loop running, it will perform as below (take the same example like page function):

- When press the button5 and then button1, the button1 will execute the event of num1, press button1 more times it will execute num2, then num3->num4->num1 and so on.
- When press the button6 and then button1, the button1 will execute the event of num2, press button1 more times it will execute num3, then num4->num1->num2 and so on.
- When press the button7 and then button1, the button1 will execute the event of

num3, press button1 more times it will execute num4, then num1->num2->num3 and so on.

- d) When press the button8 and then button1, the button1 will execute the event of num4, press button1 more times it will execute num1, then num2->num3->num4 and so on.

Event List

The event list shows all events of the selected action. The executing priority abides by the serial number, see the picture below. If there is an event execute incorrectly, all the events behind it will not be executed.

Event List		
   <input type="button" value="Clear All"/>		
Num	Type	Data
1	Loop	ID:2, Action Key:6
2	Toggle	Button 8 : Start No. 1
3	RS232	Baud:9600,Port:2,Send Once
4	Compare	Port 2
5	Delay	Time Hour:0 Minute:0 Second:1s
6	Led	Button 1 On/Group Off
7	IR	Lib:dvd,Fun:open/close,Port:1,Send Once
8	Relay	Port 2 On
9	Delay	Time Hour:0 Minute:0 Second:5s
10	Led	Button 1 Off

5. Specification

Specification			
Program Port	USB or RS232	Output Port	3 x RS232, 1 x RS485, 3 x Infrared, 2 x Relay
Serial Control Port	RS232	Baud Rate And Protocol	9600 baud, 8 data bits, 1 stop bit, no parity
Software	PS-WP	Temperature	-20 ~ +70°C
Frequency Response	20Hz ~20KHz	Humidity	10% ~ 90%
Power Supply	100VAC~240VAC, 50/60 Hz	Power Consumption	1W
Case Dimensions	114x70 x28mm	Product Weight	0.15kg

6. Panel Drawing

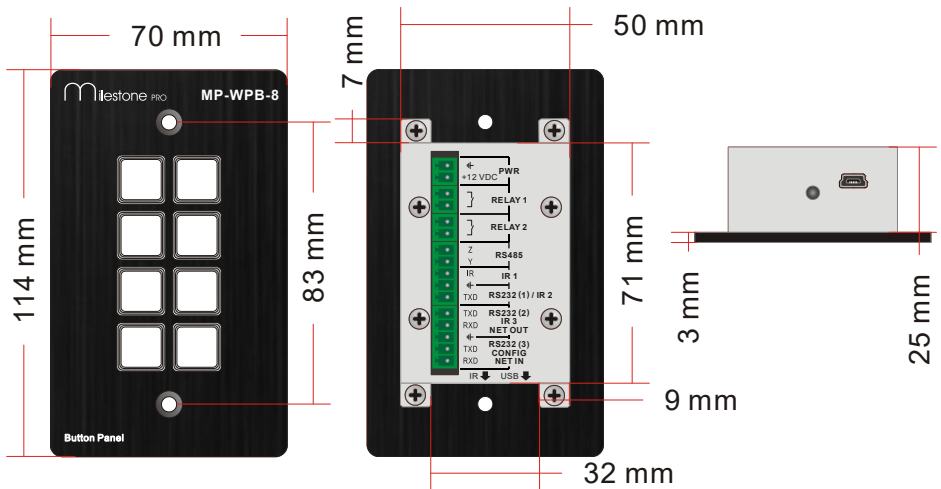

7. Troubleshooting & Maintenance

- 1) When the control panel cannot work, please check and make sure the power cord connection is well, plug cannot be mixed or connect wrong. Then restart, if still not work, the control panel may be broken. Please send it to the dealer for repairing.
- 2) When USB cannot open or without response, please make sure the USB driver is installed correctly, and then reconnect the USB cable.
- 3) When uploading the USB cannot be found, please restart the software or panel.
- 4) When the LED of a button cannot be lighted, please check if there is a compare event in this button. If yes, delete the compare and try again. If still not work, the LED may be broken. Please send the unit to dealer for repairing.
- 5) When serial commands sending without function executed, please check the baud rate and make sure is correct, and the serial connection is well.
- 6) If the controlling queue is confused when use loop function, please reboot the MP-WPB-8.

8. After-sales Service

If there appear some problems when running the device, please check and deal with the problems reference to this user manual.

- 1) Product Limited Warranty:** We warrant that our products will be free from defects in materials and workmanship for **three years**, which starts from the first day the product leaves warehouse (traceable through the SN mark).

Proof of purchase in the form of a bill of sale or receipted invoice must be presented to obtain warranty service.

2) What the warranty does not cover:

- Warranty expiration.
- Factory applied serial number has been altered or removed from the product.
- Damage, deterioration or malfunction caused by:
 - Normal wear and tear.
 - Use of supplies or parts not meeting our specifications.
 - No certificate or invoice as the proof of warranty.
 - The product model showed on the warranty card does not match with the model of the product for repairing or had been altered.
 - Damage caused by force majeure.
 - Servicing not authorized.
 - Other causes which does not relate to a product defect.
- Delivery, installation or labor charges for installation or setup of the product.

- 3) Technical Support:** Email to our after-sales department or make a call, please inform us the following information about your cases.

- Product version and name.
- Detailed failure situations.
- The formation of the cases.

Remarks: For any questions or problems, please try to get help from your local distributor.